

GEOTECHNICAL ENGINEERING

Journal of the

SOUTHEAST ASIAN GEOTECHNICAL SOCIETY

&

ASSOCIATION OF GEOTECHNICAL SOCIETIES IN SOUTHEAST
ASIA



AGSSEA

Sponsored by

ASIAN INSTITUTE OF TECHNOLOGY (AIT)



Editors: Prof. Jay Meegoda & Prof. Liming Hu

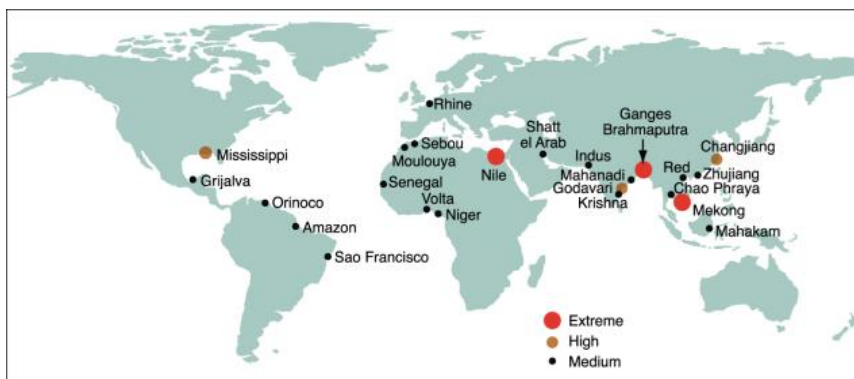

Relative inundation vulnerability of coastal deltas due to sea level rise

(After IPCC WGII, 2007)

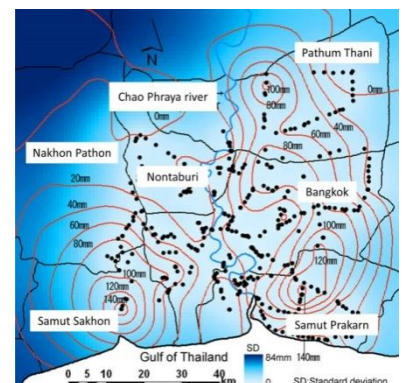

Contour lines of land subsidence in Chao Phraya Delta

(After Yasuhara, Murakami and Mimura 2015)

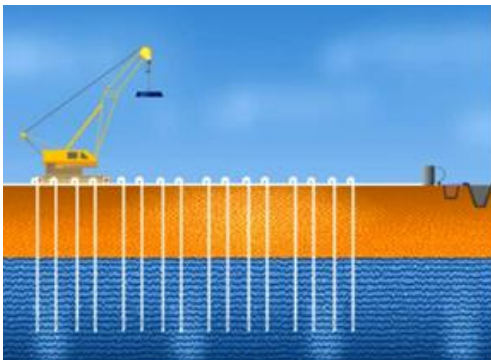

Vacuum De-Watering and Dynamic Compaction

(After Liang, Xu and Edil 2015)



Reclamation at Rio de Janeiro State, Brazil

(After Barbosa, Barboza de Oliveira and Marques 2015)

GEOTECHNICAL ENGINEERING

Published by the:

SOUTHEAST ASIAN GEOTECHNICAL SOCIETY &
ASSOCIATION OF GEOTECHNICAL SOCIETIES IN SOUTHEAST ASIA

EDITOR-IN-CHIEF

A.S. Balasubramaniam (Team)

San Shyan Lin (Taiwan)

Eng Choon Leong (Singapore)

Suched Likitlersuang (Thailand)

Jian Hua Yin (Hong Kong)

S R Kim (Korea)

Akira Murakami (Japan)

EDITORS

Teik Aun Ooi

Erwin Yan Nam Oh

Noppadol Phienwej

CO-EDITORS

Der Wen Chang

D.T.Bergado

Jian Chu

Darius Wanatowski

EDITORIAL ADVISERS

A.S. BALASUBRAMANIAM, *Australia*

E.W. BRAND, *U.K.*

WEN HUI TING, *Malaysia*

KWET YEW YONG, *Singapore*

CHUNG TIEN CHIN, *Taiwan*

DENNES T. BERGADO, *Philippines*

ZA-CHIEH MOH, *Taiwan*

CHIN-DER OU, *Taiwan*

JOHN CHIEN-CHUNG LI, *Taiwan*

H.G. POULOS, *Australia*

PEDRO SECO E PINTO, *Portugal*

SEAGS EXECUTIVE COMMITTEE MEMBERS (2013 – 2016)

DR. TEIK AUN OOI	President
DR. NOPPADOL PHIENTWEJ	Hon. Secretary General
DR. ZA-CHIEH MOH	Founding President
DR. CHUNG TIEN CHIN	Immediate Past President
PROF. KWET YEW YONG	Past President
DR. JOHN CHIEN-CHUNG LI	Past President
DR WEN HUI TING	Past President

SEAGS GENERAL COMMITTEE 2013 - 2016

DR. TEIK AUN OOI (<i>President</i>)	DR. NOPPADOL PHIENTWEJ (<i>Hon. Secretary General</i>)
DR. ZA-CHIEH MOH (<i>Founding President</i>)	DR. CHUNG TIEN CHIN (<i>Immediate Past President</i>)
PROF. KWET YEW YONG (<i>Past President</i>)	DR. JOHN CHIEN-CHUNG LI (<i>Past President</i>)
DR. WEN HUI TING (<i>Past President</i>)	PROF. A.S. BALASUBRAMANIAM(<i>Past President</i>)
DR. CHIN DER OU (<i>Past President</i>)	PROF. JIAN CHU
IR. YEW WENG YEE	IR. KENNY K.S. YEE
IR. THIEN SENG YEE	PROF. DER-WEN CHANG
PROF. HUNG-JIUN LIAO	DR. SOKTAY LIM
PROF. MEEI-LING LIN	PROF. DENNES T. BERGADO
PROF. T. LIANG	

Geotechnical Engineering is the official journal of the Southeast Asian Geotechnical Society and the Association of Geotechnical Societies in Southeast Asia. It is published four times a year in March, June, September and December and is free to members of the Society. The annual subscription rate for non-members is US\$50 to individuals and US\$100 to libraries and companies. Back issues are available. Cheques or money orders should be made payable to the Asian Institute of Technology. Membership application forms and other details can be obtained from:

The Secretariat, SEAGS
Room 211, AIT Library
Asian Institute of Technology
P.O. Box 4, Klong Luang
Pathumthani 12120, Thailand
Website: <http://www.seags.ait.ac.th>

Ir. Kenny Yee
Hon. Secretary General
Association of Geotechnical Societies in Southeast Asia
E-mail: kenny.yeeks@gmail.com
Website: <http://www.agssea.org>

GEOTECHNICAL ENGINEERING

AGSSEA COUNCIL SESSION 2013 - 2016

Chairman		Prof. Kwet-Yew YONG
Hon. Secretary-General		Ir. Kenny YEE
Hon. Treasurer		Prof. Charles Wang-Wai NG
Immediate Past Chairman		Dr. Teik-Aun OOI
Hon. Founder Chairman		Dr. Za-Chieh MOH
Council Members	Southeast Asian Geotechnical Society (SEAGS)	Dr. Noppadol PHIENWEJ
	Vietnamese Society for Soil Mechanics and Geotechnical Engineering (VSSMGE)	- Vacant -
	Hong Kong Geotechnical Engineering Society (HKGES)	Dr. Phung Duc LONG
	Geotechnical Society of Singapore (GeoSS)	Mr. Mai Trieu QUANG
	Thai Geotechnical Society (TGS)	Ir Rupert LEUNG
	Chinese Taipei Geotechnical Society (CTGS)	Dr Johnny CHEUK
	Indonesian Society for Geotechnical Engineering (HATTI)	Dr. Tiong Guan NG
	Malaysian Geotechnical Society (MGS)	Prof. Chun-Fai LEUNG
		Prof. Suttisak SORALUMP
		Dr. Apiniti JOTISANKASA
		Prof. Chang-Yu OU
		Prof. Yung-Show FANG
		Prof. Masyhur IRSYAM
		Dr. Pinto Tua SIMATUPANG
		Dr. Sin-Fatt CHAN
		Ir. Shaw Shong Liew
		Dr. Wen-Hui TING
		Prof. Jian CHU
		Prof. Hung-Jiun LIAO
		Prof. Trinh Minh THU
		Prof. A S
		BALASUBRAMANIAM
		Dr. John Chien-Chung LI
		Prof. Dennes T. BERGADO
		Ir. Raymond CHAN
		Dr. Jack PAPPIN
		Dr. Chung-Tien CHIN

Nominated Co-opted
Members

Advisors

Ir. Kenny Yee

Hon. Secretary General

Association of Geotechnical Societies in Southeast Asia

*E-mail: **kenny.yeeks@gmail.com***

IEM Training Centre Sdn. Bhd.

No. 33-1A, Jalan SS 52/18

P.O. Box 224 (Jalan Sultan)

46200 Petaling Jaya, Selangor Darul Ehsan, MALAYSIA

Tel: (60) 03 7958 6851

Fax: (60) 03 79582851

*E-mail: **iemtrainingcentre@gmail.com***

GEOTECHNICAL ENGINEERING

EDITORIAL PANEL

Prof. D.T. Bergado
Asian Institute of Technology
Bangkok Thailand

Dr. R.P. Brenner
Weinfelden
Switzerland

Prof. D.W. Chang
Tamkang University
Tamsui Taiwan

Prof. Jian Chu
Iowa State University
Iowa U.S.A

Prof. Fuping Gao
Institute of Mechanics
Chinese Academy of Sciences
Beijing China

Dr. Ivan Gratchev
Griffith University Gold Coast Campus
Gold Coast Queensland Australia

Dr. Wei-Dong Guo
University of Wollongong
Wollongong
Australia

Dr. Abuel-Naga Hossam
The University of Manchester
Manchester U.K.

Prof. Dong-Sheng Jeng
Griffith University Gold Coast Campus
Gold Coast
Queensland Australia

Prof. A (Malek) Bouazza
Monash University
Melbourne Australia

Prof. Jin-Chun Chai
Saga University
Saga, Japan

Prof. Y.K. Chow
National University of Singapore, NUS
Singapore

Prof. Roger Frank
Université Paris-Est
École des Ponts ParisTech
Laboratoire Navier-geotechnical team
(CERMES)
Marne-la-Vallée cedex 2 France

Prof. Christophe Gaudin
University of Western Australia
Perth Australia

Prof. Jürgen Grabe
Karlsruhe University
Germany

Prof. Jie Han
The University of Kansas
Lawrence, Kansas
USA

Prof. B. Indraratna
University of Wollongong
Wollongong Australia

Dr. Apiniti Jotisankasa
Department of Civil Engineering
Kasetsart University
Bangkok Thailand

Prof. C. H. Juang
Clemson University
U.S.A.

Dr. Eng Choon Leong
Nanyang Technological University
Singapore

Prof. Robert Liang
Akron University
U.S.A.

Prof. San-Shyan Lin
Taiwan Ocean University
Keelung Taiwan

Prof. Tatsunori Matsumoto
Kanazawa University
Kakuma-machi, Kanazawa Japan

Prof. Fusao Oka
Kyoto University, Kyoto Japan

Prof. Charles W. W. Ng
The Hong Kong University of Science
and Technology
Kowloon Hong Kong

Dr. T.A. Ooi
The Institution of Engineers, Malaysia
Kuala Lumpur Malaysia

Prof. C.Y. Ou
National Taiwan University of Science and
Technology
Taipei, Taiwan

Prof. Anand J. Puppala
The University of Texas at Arlington
Texas U.S.A

Professor Paulus P. Rahardjo
Parahyangan Catholic University
Indonesia

Prof. Poul V. Lade
The Catholic University of America
Washington, D.C., U.S.A.

Prof. Chun-Fai Leung
National University of Singapore
Singapore

Prof. Meei-Ling Lin
Department of Civil Engineering
National Taiwan University
Taipei, Taiwan

Mr. Tom Lunne
Norwegian Geotechnical Institute
Oslo, Norway

Prof. Akira Murakami
Kyoto University
Kyoto Japan

Dr. Farrokh Nadim
Technical Director
Norwegian Geotechnical Institute (NGI)
Oslo, Norway

Dr. Erwin Oh
Griffith University Gold Coast Campus
Gold Coast
Queensland Australia

Prof. Zhen-Yu Yin
Tongji University
China

Dr. N. Phienwej
Asian Institute of Technology
Bangkok Thailand

Prof. Harianto Rahardjo
Nanyang Technology University
Singapore

Dr. Shinji Sassa
Port and Airport Research Institute
Nagase Yokosuka Japan

Prof. Helmut F. Schweiger
Graz University of Technology
Graz
Austria

Prof. Shui-Long Shen
Shanghai Jiao Tong University
Shanghai China

Prof. D. N. Singh
Indian Institute of Technology Bombay
Powai, Mumbai, India

Prof. Mitsutaka Sugimoto
Nagaoka University of Technology
Nagaoka Japan

Prof. Ikuo Towhata
University of Tokyo
Tokyo Japan

Prof. B.V.S. Viswanadham
Indian Institute of Technology
Bombay
Powai, Maharashtra, India

Dr. Dariusz Wanatowski
The University of Nottingham
Ningbo
China

Prof. Li-zhong Wang
Zhejiang University
China

Dr. Albert T. Yeung
University of Hong Kong (HKU)
Hong Kong

Prof. Jian-Hua Yin
The Hong Kong Polytechnic
University
Hong Kong

GEOTECHNICAL ENGINEERING

GUEST EDITORS

Prof. Jie Han (March 2011)

Prof. Tatsunori Matsumoto (June 2011)

Prof. Der-Wen Chang

Prof. Chang Yu Ou (September 2011)

Dr. Dariusz Wanatowski (December 2011)

Prof. Charles W W Ng (March 2012)

Dr. Apiniti Jotisankasa

Prof. Ikuo Towhata (June 2012)

Prof. Der-Wen Chang

Dr. Ivan Gratchev

Prof. Abdelmalek Bouazza (September 2012)

Tom Lunne (December 2012)

Prof. Don de Groot

Prof. Der-Wen Chang (March 2013)

Dariusz Wanatowski

Prof Akira Murakami (June 2013)

Dariusz Wanatowski

Prof. Fusao Oka (September, 2013)

Prof. Helmut F. Schweiger

Prof. Muhunthan Balasingham

Prof Jinchun Chai (December, 2013)

Prof Shuailong Shen

Prof Buddhima Indraratna (March, 2014)

A/Prof Cholachat Rujikiatkamjorn

Prof Tatsunori Matsumoto (June, 2014)

Prof Jurgen Grabe

Prof Der Wen Chang

B.V.S. Viswanadham (September, 2014)

Hanh Quang Le

Ooi Teik Aun

Shinji Sassa (December, 2014)

Poul V. Lade,

Li-zhong Wang,

Y.K. Chow,

Dong Sheng Jeng,

Christophe Gaudin,

Fuping Gao

Suched Likitlersuang (March 2015)

Suksun Horpibulsuk

Suttisak Soralump

Tirawat Boonyatee

Suchatvee Suwansawat

Thanakorn Chompoorat

San-Shyan Lin (June 2015)

Charng Hsein Juang

Robert Liang

Zhen-Yu Yin (September 2015)

Jian-Hua Yin

Jay Meegoda (December 2015)

Liming Hu

PAST EDITORS

Dr. E.W. Brand (1970 – 1973)

Dr. E.W. Brand, Prof. A.S. Balasubramaniam (1974 – 1976)

Dr. E.W. Brand, Dr. V.K. Campbell (1977 – 1978)

Dr. V.K. Campbell (1978 – 1980)

Mr. J.S. Younger (1980 – 1985)

Mr. D.R. Greenway (1986 – 1987)

Mr. P.G.D. Whiteside (1988 – 1989)

Mr. C.A.M. Franks (1990 – 1995)

Prof. D.T. Bergado (1996 – 2001)

Dr. N. Phienwej (2002 -2010)

GEOTECHNICAL ENGINEERING

PREFACE

- ❖ Welcome to Geotechnical Engineering Journal of the Southeast Asian Geotechnical Society (SEAGS) and the Association of Geotechnical Societies in Southeast Asia (AGSSEA). It is our great pleasure to serve as the guest editors for the last issue of 2015. It is also a special issue dedicated to on Problematic Soils including Contaminated Soils. This December 2015 issue of the journal contains fifteen interesting research papers and the details are described below.
- ❖ First six papers are on contaminated soils or groundwater and their remediation. Next two papers are on electro-osmosis drainage. Next three are on ground improvement. Last four are on interesting or emerging topics such as education, impact of rise in sea level, numerical analysis and theoretical analysis.
- ❖ We specifically requested Professor Chrysochoou to describe Geochemistry in Geotechnical Engineering Problems and set the tone for the issue. In this paper Professor Chrysochoou uses Ettringite, which is a problematic mineral found in soils as well as concrete, as case study to elaborate Geochemistry and how that is related to Geotechnical Engineering.
- ❖ In the second paper Professor Meegoda and his team describes the Engineering Properties of Chromium Contaminated Soils. The chromite ore processing activities have over 2 million tons of processed chromium ore residue in Hudson County, New Jersey. This is a hazardous waste needing proper disposal. Professor Meegoda and his team explored the feasibility of using as construction material or to be used as brownfield type remediation.
- ❖ Dr. Nithya and his team explored heavy metal sorption characteristics of two geo-materials in the third paper. The mobility of heavy metals into the environment as a result of mining, industrial and agricultural activities such as that described in the second paper is of major concern and engineers are exploring ways to absorb those heavy metals. Dr. Nithya and his team performed batch sorption experiments to evaluate suitability of two soils found in India as sorbents for heavy metals.
- ❖ In the fourth paper Professor Mulligan and her student explored reduction of Chromium in water and soil using a biosurfactant “Rhamnolipid.” Rhamnolipid is readily biodegradable biosurfactant with a very low environmental impact. Professor Mulligan and her student performed batch experiments to evaluate the feasibility of using Rhamnolipid for the removal and reduction of hexavalent chromium from contaminated soil and water.
- ❖ Professor Barbosa and her team describe details of a reclamation project of a brownfield site containing 1.2 million cubic meters of mineral waste pile inside a 260,000 m² liquid waste pond in Rio de Janeiro State, Brazil, the fifth paper of this issue. Professor Barbosa and her team proposed technical solution that included the complete draining of the liquid pond, accompanied by on site treatment, a hydraulic barrier of pump & treat wells and the construction of an engineered waste containment facility using the mineral solid waste as compacted earth fill material combined with geosynthetics.

- ❖ A review of acidic groundwater remediation in the Shoalhaven floodplain in Australia, is given by Professor Indraratna and his team in the sixth paper. Acidic groundwater generated from acid sulfate soils create unfavorable environmental conditions. Professor Indraratna and his team installed a pilot-scale permeable reactive barrier showing that it is a promising technology for long-term remediation acidic groundwater.
- ❖ Electro-osmosis is an effective technique for soft ground improvement. However with the continuous application of electrical energy the effectiveness of electro-osmosis decreases with increase in soil resistance. The intermittent application of the current is one way to overcome this problem. Hence Professor Hu and his team describe an experimental and a numerical study of electro-osmosis on kaolinite under intermittent current in the seventh paper.
- ❖ A new type of electro-kinetic geo-synthetics (EKG) electrode to avoid the electrode corrosion and provide an effective drainage channel was developed for electro-osmosis drainage, and its performance was evaluated by Professor Shen and his coworker in the eighth paper.
- ❖ The title of the ninth paper is innovative soft soil improvement method through intelligent use of vacuum dewatering and dynamic compaction. This research was performed by Professor Liang and his team.
- ❖ Professor Shivashankar and his team provide the tenth paper entitled “Some Studies on Engineering Properties, Problems, Stabilization and Ground Improvement of Lithomargic Clays.” They performed laboratory studies to determine engineering and strength properties of these lithomargic clays and stabilized soils. Then they reported ways to improve sites containing Lithomargic Clays.
- ❖ The eleventh paper describes laboratory investigation of stone column reinforcement of a soft South African clay by Professor Kalumba and his coworker.
- ❖ Professor Bouassida and his team describe the results of a numerical modelling study of Tunis soft clay in the twelfth paper.
- ❖ A framework for the de-structuring of clays during compression, is the title of thirteenth paper and it is a theoretical study performed by Professor Horpibulsuk and his colleagues.
- ❖ In the fourteenth paper Professor Yasuhara and his colleagues describe impact of inundation caused by sea-level rise combined with land subsidence, a modern day problem.
- ❖ Last but not least is the fifteenth paper by Professor Scharle and his colleague. This is an invited paper on challenges of educating our younger generation in Geotechnical Engineering.
- ❖ The guest editors are grateful to the authors and reviewers for their contributions. We are very pleased with the significant contributions made by authors in making this Issue feasible to our SE Asian Geotechnical Community and others.

Jay N. Meegoda
Liming Hu

ACKNOWLEDGEMENT

- The December 2015 Issue of the Journal on problematic and contaminated soils are edited by Prof. Jay Meegoda and Prof. Liming Hu. They did an excellent job within a short time and also forwarded all the completed documents well in time for the Journal Production team under the Leadership of Dr. Ooi at IEM, Malaysia.
- There are 15 papers in this Issue with a paper on “Characteristics and Consequence of Nepal Earthquake 2015: A Review” by A S M Fahad Hossain, Tuk Lal Adhikari, Mehedi Ahmed Ansary and Quazi Hamidul Bari, a Feature story by Dr. John Endicott on “Challenges in Going Underground in Big Cities” and a historic note on “Underexcavating the Tower of Pisa: Back to Future” by John B. Burland, Michele B. Jamiolkowski and Carlo Viggiani. This historical note was first published in 2000 before full underexcavation of the Tower was carried out. Work on the Tower has now been successfully completed and an up-date on the behavior of the Tower can be found in Burland et al (2009).
- The guest editors have adequately covered the important aspects of the papers: First six papers are on contaminated soils or groundwater and their remediation. Next two papers are on electro-osmosis drainage. Next three are on ground improvement. Last four are on interesting or emerging topics such as education, impact of rise in sea level, numerical analysis and theoretical analysis. It is rewarding to note the authors of the papers cover all continents. It is a clear indication of the International nature of the Journal.
- There were numerous Guest editors from 2011 to 2015; each and every one of them brought innovation and scholarly contribution both in research and practice. The journal continues to have page lengths suitable for the authors to comprehensively present their contributions. As a cost cutting measure the hard copy of the journal is only produced after all the soft copies are produced and this is a bound volume made available to all in the middle of the subsequent year. The soft copies are released spot on time in March, June, September and December each year. All articles are reviewed by more than two reviewers; Prof. Jay Meegoda and Prof. Liming Hu used an excellent set of reviewers.
- The Issues in 2016 are devoted to AGSSEA country contributions and will be released by Taiwan Geotechnical society editors in March 2016, followed by the editors in Singapore, Hong Kong and Malaysia for the June, September and December Issues respectively. This will be followed by the Anniversary Issues in 2017. It is anticipated that the journal will also have a higher level of standard from the 51st year of the formation of SEAGS in 1967.
- It is a genuine pleasure to have the excellent contributions in this December 2015 Issue and to record our vote of thanks to the Guest Editors Prof. Jay Meegoda and Prof. Liming Hu, the authors of the articles, the reviewers and all those who have contributed to the success in this Issues as well as the previous such Issues from 2011. It is important to thank Prof. San Shyan Lin for his varied contribution to SEAGS-AGSSEA in addition to his duties in the editorial team as a most valued member.
- No doubt the contribution of the articles in this Issue, the Feature story and the historic note will further add prestige to the success story of the journal.

K. Y. Yong

N . Phienwej

T. A. Ooi

A. S. Balasubramaniam

GEOTECHNICAL ENGINEERING

December-2015 Issue: Problematic Soils including Contaminated Soils

Edited By Prof. Jay N. Meegoda and Prof. Liming Hu



Prof. Jay N. Meegoda

- **Dr. Meegoda** is the director of Geotechnical Program and a Professor of Civil and Environmental Engineering at New Jersey Institute of Technology. He received his BS (Honors) from University of Sri Lanka and his M.S. and his Ph.D. from the University of California at Davis. He has been working as educator, consultant and researcher in engineering for over 35 years. He utilizes scientific concepts and engineering technologies in his research to provide solutions to real world problems. Dr. Meegoda has worked with state and local governments, and foreign governments to provide technical input for broad range of problems.
- **Dr Meegoda** has worked on three major research areas. His primary research is in Mechanics of Geo-Environmental Engineering, which includes Engineering Properties of Contaminated Soils, Centrifugal Modeling of Contaminant Movement in Soils and Remediation of Contaminated Soils, Micro-mechanics of Soils, Reuse of Contaminated Soils, and Ultrasound. His second major research area is sustainable use of waste, which is still under the broad area of Geo-environmental Engineering. It includes Modeling of Bio-reactor Landfill performance, Sustainable Waste Management and Construction use of waste. Recently Dr. Meegoda initiated his third research area, the sustainable infrastructure initiative, which includes Performance of pipes and development of next generation of pipes, Management of underground infrastructure and Pavement texture and snow/ice management to limit accidents. He has offered numerous short courses worldwide, and teaches graduate and undergraduate courses at New Jersey Institute of Technology on Geotechnical and Geo-environmental Engineering.

- **Dr. Meegoda** as PI has successfully concluded several multidisciplinary research projects worth over \$7M from agencies such as NSF, USEPA, US Army, FHWA, NJDOT and NJDEP that provided broader impact to the society. Some of those technologies are now extensively used while others are to be commercialized. He has published over 150 papers. He has one patent and applied for one provisional patent. He received the research implementation award from the New Jersey Department of Transportation in 2011 for his Culvert Information Management Research, the best theoretical paper award from the Environmental and Water Resources Institute of ASCE in May 2012 for his research collaboration with China and the best practice paper award from the Environmental and Water Resources Institute of ASCE in May 2001 for the paper describing the results of one USEPA SITE demonstration project.
- **Dr. Meegoda** currently serves Associate Editor of the ASCE Journal of Hazardous, Toxic, and Radioactive Waste Management, Editorial Board Member ASTM Geotechnical Testing Journal, Journal of Traffic and Transportation Engineering, Springer Journal on Waste and Biomass Valorization and The Scientific World Journal, Guest editor, Journal of Hazardous Materials, special issue on Contaminated Dredged Sediments and Associate Editor of the 4th International Symposium on Environmental Geotechnology and Global Sustainable Development. He is a guest/research/visiting professor/scholar of six different universities. He has research collaborations spanning all six continents. He was invited to deliver keynote lectures and invited lectures at numerous events around the world. At NJIT, he was instrumental in setting up the NJIT chapter of Engineers without Borders and is currently serving as the faculty advisor.



Prof. Liming Hu

- **Dr. Hu** is an Associate Professor of Geo-environmental Engineering, and the Deputy Director of Institute of Geotechnical Engineering of Tsinghua University in China. He is also the senior Research Scientist at State Key Laboratory of Hydro-Science and Engineering (SKLHSE), and the director of the Geo-environmental Research Centre. He obtained double Bachelors in both Hydraulic Engineering and Environmental Engineering from Tsinghua University in 1995, and MEng and Ph.D. in Geotechnical Engineering from the same university in 2000. Then he worked as post-doctoral Research Associate at the Department of Civil Engineering of Hong Kong University of Science and Technology (HKUST) from 2000 to 2002. Since April 2002, Dr. Hu joined in Tsinghua University. He has supervised 15 Master students and 6 Ph.D. students.
- **Dr. Hu's** research interests focuses on contaminant transport, soil/groundwater remediation, valorization of solid waste, and landfill design in field of Geo-environmental Engineering, as well as soft ground improvement and soil-structure interaction in field of Geotechnical Engineering. He has more than one hundred publications in peer-reviewed journals, and owns 12 invention patents and 3 software packages.
- **Dr. Hu** obtained numerous notable honors and awards due to his outstanding research achievements, such as 2013 First-Class State Award for Inventions by Chinese Central Government, 2013 Outstanding Young Scholar at Tsinghua University, 2013 Scientific Research Award from Hubei Province, 2012 Best Theoretical-Oriented Paper by ASCE Environment and Water Resources Institute, and 2012 Outstanding Young Scholar by Chinese Society for Rock Mechanics and Engineering, 2007 New Century Excellent Talents in Chinese Universities by Ministry of Education, 2005 New Star in Science and Technology by Beijing Municipal Government, and so on.
- Now **Dr. Hu** serves as Chair of Committee for Chinese Young Geotechnical Engineers; Chair of Technical Committee on Soil Contamination and Remediation, and Core Member of the Institution of Geo-Environmental Engineering under Chinese Society for Rock Mechanics and Engineering; and Vice-Chairman of Committee for Geo-Environmental Engineering under Chinese Institution of Soil Mechanics and Geotechnical Engineering. He is also the life member of Southeast Asian Geotechnical Society (SEAGS), member of American Society of Civil Engineers (ASCE), Member of International Society of Soil Mechanics and Geotechnical Engineering (ISSMGE), and Member of International Society for Rock Mechanics (ISRM), Member of American Chemistry Society (ACS), etc. Dr. Hu also serves as a member of TC215 (Environmental Geotechnics) of ISSMGE.

SPECIAL FEATURE STORY ON

“Challenges in Going Underground in Big Cities”

By L. John Endicott



Dr. John Endicott

- **Dr. John Endicott** has been an Adjunct Professor at Hong Kong University of Science and Technology and at the University of Hong Kong. He has been practicing in Hong Kong since 1975 and is well known as an all-round geotechnical practitioner in South East Asia. He has worked on many projects on underground railway stations, metro lines, major roads, viaducts and foundations in Singapore as well as in Bangkok, Malaysia, Korea, Indonesia, India and China. He has been an expert witness in many projects including the collapse of the Nicoll Highway in Singapore

HISTORIC NOTE ON

“Underexcavating the Tower of Pisa: Back to Future”

By John Burland, Michele B. Jamiolkowski, and Carlo Viggiani.



Professor John Burland

- Born in the UK, **Professor Burland** was educated in South Africa and studied Civil Engineering at the University of the Witwatersrand. He returned to England in 1961 and worked with Ove Arup and Partners for a few years.
- After studying for his PhD at Cambridge University, John Burland joined the UK Building Research Station in 1966, became Head of the Geotechnics Division in 1972 and Assistant Director in 1979. In 1980 he was appointed to the Chair of Soil Mechanics at the Imperial College London. He is now Emeritus Professor and Senior Research Investigator at Imperial College.
- In addition to being very active in teaching (which he loves) and research, John Burland has been responsible for advising on the design of many large ground engineering projects world-wide including the underground car park at the Palace of Westminster and the foundations of the Queen Elizabeth II Conference Centre in London. He specialises in problems relating to the interaction between the ground and masonry buildings. He was London Underground's expert witness for the Parliamentary Select Committees on the Jubilee Line Extension underground railway and has advised on many geotechnical aspects of that project, including ensuring the stability of the Big Ben Clock Tower. He was a member of the international board of consultants advising on the stabilisation of the Metropolitan Cathedral of Mexico City and was a member of the Italian Prime Minister's Commission for stabilising the Leaning Tower of Pisa.
- He has received many awards and medals including the Gold Medal for engineering excellence of the World Federation of Engineering Organisations and the Gold Medals of the UK Institution of Structural Engineers and of the UK Institution of Civil Engineers. In 1994 he was awarded the Kevin Nash Gold Medal of the International Society of Soil Mechanics and Geotechnical Engineering 'In recognition of outstanding services to ISSMGE, to International Goodwill and to International Geotechnical Practice and Education'. In 1996 he was awarded the Harry Seed Memorial Medal of the American Society of Civil Engineers 'for distinguished contributions as an engineer, scientist and teacher in soil mechanics'. He is a Fellow of both the UK Royal Academy of Engineering and of the Royal Society of London and was appointed Commander of the Most Excellent Order of the British Empire in 2005.



Professor Michele Jamiolkowski

- **Professor Michele Jamiolkowski** has been the Emeritus Professor of C.E., Technical University of Torino since 2008. In addition, he has also been the Founder and Chairman of the Engineering Consultant Company, Studio Geotecnico Italiano; Foreign Member of the Polish Academy of Science; Member of the Lagrangian Academy of Science, Torino; and Editor in Chief of the International Journal Geomechanics and Geoengineering.
- In addition to his outstanding academic record, Professor Jamiolkowski has also been involving in many world famous mega-projects such as Geotechnical Consultant for the Suspension Bridge over Messina Straits, Geotechnical Consultant for the Engineering Company Technital designer of the MOSE Project in Venice for Safeguarding Venice from high tides etc. He was also the President of the International Society for Soil Mechanics and Geotechnical Engineering between 1994 and 1997, and also the Chairman of the International Committee for Safeguard of the Leaning Tower of Pisa between 1999 and 2000. Currently, he is still serving as the Member of the International Advisory Group of the European Bank for Reconstruction and Development for the design and construction of the New Safe Confinement of the reactor in Chernobyl Nuclear Power Plant; the Chairman of the International Board Expert for Development of the Second World Largest Copper Mine Tailings Depository Zelazny Most in Poland; the Geotechnical Consultant for the Venice Defence System against Water; the Chairman of the Technical Committee for Safeguard of Rome Monuments During Construction of the New Subway Line C Underpassing Historical Town Centre; and the Foreign Associate US National Academy of Engineering.
- For his outstanding achievement, Prof. Jamiolkowski is the recipient of numerous awards or honors, such as K. Terzaghi and R.B. Peck Awards from the ASCE; E. De Beer Awards from the Belgian Geotechnical Society; Honorary International Member of the Japanese Geotechnical Society; Doctor Honoris Causa: University of Bucharest, University of Ghent, SGGW, Life University (Warsaw); Recipient of the Italian Prize “Savior of the Art”; Honorable International Member of the Japanese Geotechnical Society since 1998; Honorary Professor Academia Sinica of Guangzhou, China; and Commendatore of the Italian Republic bestowed by the President of Italy.

- Other distinctions of Professor Jamiolkowski include 1985 Theme Lecturer at the XI International Conference SMFE, San Francisco, US; 1986 James Forrest Lecture, ICE, London, UK ; 1991 Cross Canada Lecture Tour. Canadian Geotechnical Society ; 1994 John Buchanan Lecturter, University of Texas at Austin ; 1997 Manuel Rocha Lecture in Lisbon; 2000 George Hendris Memorial Lecturer, University of Western Australia, Perth; 2001 Terzaghi Oration at the XV ICSMGE in Istanbul; 2002 Szechy Memorial Lecture in Budapest; 2002 Kersten Lecture. University of Minnesota US; 2004 Keynote Lecturer at the Skempton Conference at Imperial College in London; 2004 Keynote Lecturer 15th SEAGC, Bangkok; 2006 R.B. Peck Lecturer at the ASCE Geo-Institute in Atlanta; 2006 4th G.A. Leonards Lecture, University of Purdue, US; 2007 XIV ECSMFE, Madrid, Special Lecture; 2009 XVII ICSMGE, Great Project Lecturer, Alexandria; 2010 1st Za-Chieh Moh Lecturer, in Taipei, Taiwan; 2011 3rd V. De Mello Lecturer, in Lisbon; 2013 53rd Rankine Lecturer, in London; 2014 1st Tchebotarioff Lecturer in St. Petersburg; and 2014 6th J. K. Mitchell Lecture.
- Professor Jamiolkowski is the author and co-author of more than 250 publications, journal with referee & international conference.



Professor Carlo Viggiani

- **Professor Carlo Viggiani** graduated in Civil Engineering in 1960 at the University of Napoli; PhD in Geotechnical Engineering in Napoli in 1969. He has been teaching in a number of Italian Universities; since 1975, at the University of Napoli Federico II where is, at present, Emeritus Professor of Foundation Engineering. Is Author or Co-Author of 4 books and more than 200 technical papers. He has been Editor of the Italian Geotechnical Journal; component of the Editorial Board of the Journal of Numerical and Analytical Methods in Geomechanics; at present he is editor of the series “Argomenti di Geotecnica” (Issues in Geotechnics) of the publisher Hevelius.
- He has been State of the Art Reporter at the ICSMFE in New Delhi, 1994 (Mitigation of Natural Hazards: Landslides and Subsidence) and at the ICSMGE in Osaka, 2005 (Pile foundations).
- Chairman of TC19 (later TC301) (Preservation of Monuments and Historic Sites) of the ISSMGE, he participated to the conservation of a number of monuments affected by geotechnical problems. From 1990 to 2002 member of the International Committee for the Safeguard of the Leaning Tower of Pisa; presently member of the Monitoring and Surveillance Committee of the Tower.
- Involved in the design and construction of a number of civil engineering structures; among them earth dams, civil and industrial buildings, bridges, tunnels and underground constructions, stabilisation of landslides. Consultant for Italian Railways and Underground Transportation Systems in Rome, Napoli, Torino, Bologna, Firenze. Involved in the design of the suspension bridge over the Messina Straits.

GEOTECHNICAL ENGINEERING

DECEMBER 2015: SPECIAL ISSUE ON PROBLEMATIC SOILS INCLUDING CONTAMINATED SOILS

Editors: Prof. Jay N. Meegoda and Prof. Liming Hu

TABLE OF CONTENTS

<u>List of Papers</u>	<u>Page</u>
Geochemistry in Geotechnical Engineering Problems: Ettringite as Case Study <i>By M. Chrysochoou</i> *** Please click here to download paper	01
Engineering Properties of Chromium Contaminated Soils <i>By Wiwat Kamolpornwijit, Jay N. Meegoda, Janitha H. Batagoda</i> *** Please click here to download paper	08
Study on factors affecting heavy metal sorption characteristics of two geomaterials <i>By K.M.Nithya, D.N.Arnapalli and S.R.Gandhi</i> *** Please click here to download paper	16
Reduction of Chromium in Water and Soil Using a Rhamnolipid Biosurfactant <i>By I. Ara and C.N. Mulligan</i> *** Please click here to download paper	24
Reclamation project of a Brownfield site at Rio de Janeiro State, Brazil <i>By M.C. Barbosa, A.R.M. Barboza de Oliveira and M.E.S. Marques</i> *** Please click here to download paper	32
A Review of Acidic Groundwater Remediation in the Shoalhaven Floodplain in Australia <i>By Buddhima Indraratna, Udeshini Pathirage and Laura Banasiak</i> *** Please click here to download paper	41
Experimental and numerical study of electro-osmosis on kaolinite under intermittent current <i>By Liming Hu, Hui Wu, Jay N. Meegoda, and Qingbo Wen</i> *** Please click here to download paper	47
Electro-osmosis drainage effect of a new type of EKG electrode <i>By Yang Shen and Yande Li</i> *** Please click here to download paper	52

Innovative Soft Soil Improvement Method through Intelligent Use of Vacuum De-Watering and Dynamic Compaction Techniques <i>By R. Liang, S. Xu and T. Edil</i> *** Please click here to download paper	57
Some Studies on Engineering Properties, Problems, Stabilization and Ground Improvement of Lithomargic Clays <i>By R. Shivashankar, A. U. Ravi</i> *** Please click here to download paper	68
Stone column reinforcement of a soft South African clay: A laboratory investigation <i>By L. Sobhee-Beetul and D. Kalumba</i> *** Please click here to download paper	81
Numerical modelling of Tunis soft clay <i>By Mnaouar Klai, Mounir Bouassida and Seifeddine Tabchouche</i> *** Please click here to download paper	87
A Framework for the Destructuring of Clays During Compression <i>By M. D. Liu, S. Horpibulsuk, and Y. J. Du</i> *** Please click here to download paper	96
Inundation Caused by Sea-Level Rise Combined with Land Subsidence <i>By K. Yasuhara, S. Murakami and N. Mimura</i> *** Please click here to download paper	102
Levels of what and how in the Education of Geo-engineering on Problematic Soils <i>By R. Ray, P. Scharle, R. Szepesházi</i> *** Please click here to download paper	110
Characteristics and Consequence of Nepal Earthquake 2015: A Review <i>By A S M Fahad Hossain, Tuk Lal Adhikari, Mehedi Ahmed Ansary and Quazi Hamidul Bari</i> *** Please click here to download paper	114
SPECIAL FEATURE STORY ON “Challenges in Going Underground in Big Cities” <i>By L. J. Endicott</i> *** Please click here to download paper	121
HISTORIC NOTE: Underexcavating the Tower of Pisa: Back to Future <i>By J. B. Burland, M. B. Jamiolkowski, and C. Viggiani</i> *** Please click here to download paper	126

Cover Photographs:

1. Relative inundation vulnerability of coastal deltas due to sea level rise (After IPCC WGII, 2007)
2. Contour lines of land subsidence in Chao Phraya Delta (After Yasuhara, Murakami and Mimura 2015)
3. Vacuum De-Watering and Dynamic Compaction (After Liang, Xu and Edil 2015)
4. Reclamation at Rio de Janeiro State, Brazil (After Barbosa, Barboza de Oliveira and Marques 2015)

GEOTECHNICAL ENGINEERING

Paper Contribution, Technical notes and Discussions

SEAGS & AGSSEA encourage the submission of scholarly and practice-oriented articles to its journal. The journal is published quarterly. Both sponsors of the journal, the Southeast Asian Geotechnical Society and the Association of Geotechnical Societies in Southeast Asia, promote the ideals and goals of the International Society of Soil Mechanics and Geotechnical Engineering in fostering communications, developing insights and enabling the advancement of the geotechnical engineering discipline. Thus the publishing ethics followed is similar to other leading geotechnical journals. Standard ethical behaviour of the authors, the editor and his editorial panel, the reviewers and the publishers is followed.

Before you submit an article, please review the guidelines stated herein for the manuscript preparation and submission procedures. Paper template is available upon request.

Geotechnical Engineering Journal accepts submissions via electronic. The manuscript file (text, tables and figures) in both words and pdf format together with the submission letter should be submitted to the Secretariat and copied to the Editor-in-Chief, Geotechnical Engineering Journal, c/o School of Engineering and Technology, Asian Institute of Technology, Room no. 211, AIT Library, Asian Institute of Technology, P.O. Box 4, Klong Luang, Pathumthani 12120, Thailand. Email: seags@ait.ac.th. Papers under review, accepted for publication or published elsewhere are not accepted. The guidelines for author are as follows:-

1. The manuscript including abstract of not more than 150 words and references must be typed in Times New Roman 9 on one side of A4 paper with a margin of 25 mm on each side. The abstract should be written clearly stating the purpose, scope of work and procedure adopted together with the major findings including a summary of the conclusions.
2. The paper title must not exceed 70 characters including spaces.
3. The maximum length of papers in the print format of the Journal is 12 two-column pages in single-spaced in Times New Roman 9 including figures and tables. A Journal page contains approximately 1,040 words. Authors can approximate manuscript length by counting the number of words on a typical manuscript page and multiplying that by the number of total pages (except for tables and figures). Add word-equivalents for figures and tables by estimating the portion of the journal page each will occupy when reduced to fit on a 160 mm x 240 mm journal page. A figure reduced to one-quarter of a page would be 260 word-equivalents. When reduced, the figure must be legible and its type size no smaller than 6 point font (after reduction).
4. Figures: Line art should be submitted in black ink or laser printed; halftones and color should be original glossy art. Figures should be submitted at final width i.e. 90 mm for one column and 185 mm for two columns. The font of the legends should be in Times New Roman and should use capital letters for the first letter of the first word only and use lower case for the rest of the words. Background screening and grids are not acceptable.
5. Each table must be typed on one side of a single sheet of paper.
6. All mathematics must be typewritten and special symbols identified. Letter symbols should be defined when they first appear.
7. The paper must have an introduction and end with a set of conclusions.
8. Practical applications should be included, if appropriate.
9. If experimental data and/or relations fitted to measurements are presented, the uncertainty of the results must be stated. The uncertainty must include both systematic (bias) errors and imprecisions.
10. Authors need not be Society members. Each author's full name, Society membership grade (if applicable), present title and affiliation and complete mailing address must appear as a footnote at the bottom of the first page of the paper.

11. Journal papers submitted are subject to peer review before acceptance for publication.
12. Each author must use SI (International System) units and units acceptable in SI. Other units may be given in parentheses or in an appendix.
13. Maximum of five keywords should be given.
14. REFERENCES
American Petroleum Institute (API) (1993). Recommended Practice for Planning, Designing and Constructing Fixed Offshore Platforms – Working Stress Design, API Recommended Practice 2AWS (RP 2A-WSD), 20th edition, 1993, p191
Earth, J.B., and Geo, W.P. (2011). “Asian Geotechnical amongst Authors of Conference Publications”, Proceedings of Int. Conference on Asian Geotechnical, publisher, city, pp 133-137.
Finn WDL and Fujita N. (2002). “Piles in liquefiable soils: seismic analysis and design issues,” Soil Dynamics and Earthquake Engineering, 22, Issues 9-12, pp731-742
15. Discussions on a published paper shall be made in the same format and submitted within six months of its appearance and closing discussion will be published within twelve months.

For additional information, please write to:

The Secretariat, SEAGS

Room 211, AIT Library

Asian Institute of Technology

P.O. Box 4, Klong Luang

Pathumthani 12120, THAILAND

Email: seags@ait.ac.th

Website: <http://www.seags.ait.ac.th>

Ir. Kenny Yee

Hon. Secretary General

Association of Geotechnical Societies in Southeast Asia

E-mail: kenny.yeeks@gmail.com

Website: <http://www.agssea.org>

IEM Training Centre Sdn. Bhd.

No. 33-1A, Jalan SS 52/18

P.O. Box 224 (Jalan Sultan)

46200 Petaling Jaya, Selangor Darul Ehsan, MALAYSIA

Tel: (60) 03 7958 6851

Fax: (60) 03 79582851

E-mail: iemtrainingcentre@gmail.com

Website: <http://www.iemtc.com>

