

GEOTECHNICAL

ENGINEERING

Journal of the

SOUTHEAST ASIAN GEOTECHNICAL SOCIETY

&

ASSOCIATION OF GEOTECHNICAL SOCIETIES IN SOUTHEAST ASIA



AGSSEA

Sponsored by

ASIAN INSTITUTE OF TECHNOLOGY (AIT) and
ENGINEERING INSTITUTE OF THAILAND (EIT)



**Editors: Suched Likitlersuang, Suksun Horpibulsuk, Suttisak Soralump,
Tirawat Boonyatee Suchatvee Suwansawat, and Thanakorn Chompoorat**



Embankment completed construction works at AIT (After Otha, 2015)

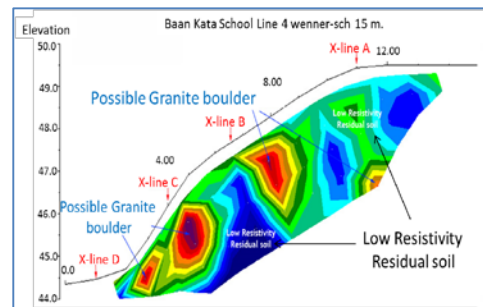

Results of electrical prospecting from resistivity test (After Ohtsu et al., 2015)

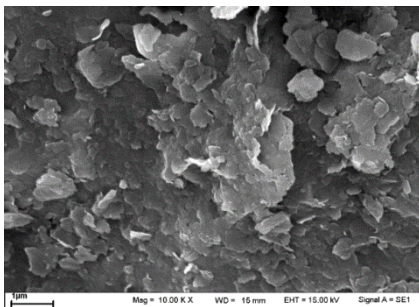

SEM photograph of Bangkok clay (After Por et al., 2015)

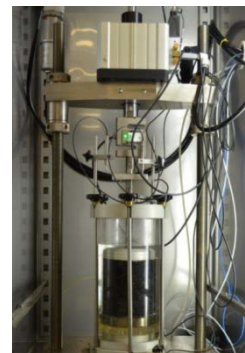

Dynamic creep test setup in wet condition (After Chompoorat and Likitlersuang, 2015)

GEOTECHNICAL ENGINEERING

Published by the:

SOUTHEAST ASIAN GEOTECHNICAL SOCIETY &
ASSOCIATION OF GEOTECHNICAL SOCIETIES IN SOUTHEAST ASIA

EDITOR-IN-CHIEF

A.S. Balasubramaniam (Team)
San Shyan Lin (Taiwan)
Eng Choon Leong (Singapore)
Suched Likitlersuang (Thailand)
Jian Hua Yin (Hong Kong)
S R Kim (Korea)
Akira Murakami (Japan)

EDITORS

Teik Aun Ooi
Erwin Yan Nam Oh
Noppadol Phienwej

CO-EDITORS

Der Wen Chang
D.T.Bergado
Jian Chu
Darius Wanatowski

EDITORIAL ADVISERS

A.S. BALASUBRAMANIAM, *Australia*
E.W. BRAND, *U.K.*
WEN HUI TING, *Malaysia*
KWET YEW YONG, *Singapore*
CHUNG TIEN CHIN, *Taiwan*
DENNES T. BERGADO, *Philippines*

ZA-CHIEH MOH, *Taiwan*
CHIN-DER OU, *Taiwan*
JOHN CHIEN-CHUNG LI, *Taiwan*
H.G. POULOS, *Australia*
PEDRO SECO E PINTO, *Portugal*

SEAGS EXECUTIVE COMMITTEE MEMBERS (2013 – 2016)

DR. TEIK AUN OOI	President
DR. NOPPADOL PHIENWEJ	Hon. Secretary General
DR. ZA-CHIEH MOH	Founding President
DR. CHUNG TIEN CHIN	Immediate Past President
PROF. KWET YEW YONG	Past President
DR. JOHN CHIEN-CHUNG LI	Past President
DR WEN HUI TING	Past President

SEAGS GENERAL COMMITTEE 2013 - 2016

DR. TEIK AUN OOI (<i>President</i>)	DR. NOPPADOL PHIENWEJ (<i>Hon. Secretary General</i>)
DR. ZA-CHIEH MOH (<i>Founding President</i>)	DR. CHUNG TIEN CHIN (<i>Immediate Past President</i>)
PROF. KWET YEW YONG (<i>Past President</i>)	DR. JOHN CHIEN-CHUNG LI (<i>Past President</i>)
DR. WEN HUI TING (<i>Past President</i>)	PROF. A.S. BALASUBRAMANIAM (<i>Past President</i>)
DR. CHIN DER OU (<i>Past President</i>)	PROF. JIAN CHU
IR. YEW WENG YEE	IR. KENNY K.S. YEE
IR. THIEN SENG YEE	PROF. DER-WEN CHANG
PROF. HUNG-JIUN LIAO	DR. SOKTAY LIM
PROF. MEEI-LING LIN	PROF. DENNES T. BERGADO
PROF. T. LIANG	

Geotechnical Engineering is the official journal of the Southeast Asian Geotechnical Society and the Association of Geotechnical Societies in Southeast Asia. It is published four times a year in March, June, September and December and is free to members of the Society. The annual subscription rate for non-members is US\$30 to individuals and US\$50 to libraries and companies. Back issues are available. Cheques or money orders should be made payable to the Asian Institute of Technology. Membership application forms and other details can be obtained from:

*The Secretariat, SEAGS
Room 211, AIT Library
Asian Institute of Technology
P.O. Box 4, Klong Luang
Pathumthani 12120, Thailand
Website: <http://www.seags.ait.ac.th>*

***Ir. Kenny Yee
Hon. Secretary General
Association of Geotechnical Societies in Southeast Asia
c/o Menard Geosystems Sdn Bhd
No. 15-2 Jalan USJ 10/1E
47620 Subang Jaya, Selangor, MALAYSIA
Tel: (60) 03 5632 1581
Fax: (60) 03 5632 1582
E-mail: kenny.yeeks@gmail.com
<http://www.agssea.org>***

GEOTECHNICAL ENGINEERING

AGSSEA COUNCIL SESSION 2013 - 2016

Chairman
Hon. Secretary-General
Hon. Treasurer
Immediate Past Chairman
Hon. Founder Chairman
Council Members

Southeast Asian Geotechnical Society (SEAGS)
Vietnamese Society for Soil Mechanics and Geotechnical Engineering (VSSMGE)
Hong Kong Geotechnical Engineering Society (HKGES)
Geotechnical Society of Singapore (GeoSS)
Thai Geotechnical Society (TGS)

Chinese Taipei Geotechnical Society (CTGS)
Indonesian Society for Geotechnical Engineering (HATTI)
Malaysian Geotechnical Society (MGS)

Nominated Co-opted
Members

Advisors

Prof. Kwet-Yew YONG
Ir. Kenny YEE
Prof. Charles Wang-Wai NG
Dr. Teik-Aun OOI
Dr. Za-Chieh MOH
Dr. Noppadol PHIENTWEJ
- Vacant -
Dr. Phung Duc LONG
Mr. Mai Trieu QUANG
Ir. Rupert LEUNG
Dr. Johnny CHEUK
Dr. Tiong Guan NG
Prof. Chun-Fai LEUNG
Prof. Suttisak SORALUMP
Dr. Apiniti JOTISANKASA
Prof. Yung-Show FANG
Prof. San-Shyan LIN
Prof. Masyhur IRSYAM
Dr. Pinto Tua SIMATUPANG
Dr. Sin-Fatt CHAN
Ir. Yew Weng YEE
Prof. Jian CHU
Prof. Hung-Jiun LIAO
Prof. Trinh Minh THU
Dr. Wen-Hui TING
Prof. A S BALASUBRAMANIAM
Dr. John Chien-Chung LI
Prof. Dennes T. BERGADO
Ir. Raymond CHAN
Dr. Jack PAPPIN
Dr. Chung-Tien CHIN

Ir. Kenny Yee
Hon. Secretary General
Association of Geotechnical Societies in Southeast Asia
E-mail: kenny.yeeks@gmail.com

IEM Training Centre Sdn. Bhd.
No. 33-1A, Jalan SS 52/18
P.O. Box 224 (Jalan Sultan)
46200 Petaling Jaya, Selangor Darul Ehsan, MALAYSIA
Tel: (60) 03 7958 6851
Fax: (60) 03 79582851
E-mail: choy.iemtc@gmail.com

GEOTECHNICAL ENGINEERING

EDITORIAL PANEL

Prof. D.T. Bergado
Asian Institute of Technology
Bangkok Thailand

Dr. R.P. Brenner
Weinfelden
Switzerland

Prof. D.W. Chang
Tamkang University
Tamsui Taiwan

Prof. Jian Chu
Iowa State University
Iowa U.S.A

Prof. Fuping Gao
Institute of Mechanics
Chinese Academy of Sciences
Beijing China

Dr. Ivan Gratchev
Griffith University Gold Coast Campus
Gold Coast Queensland Australia

Dr. Wei-Dong Guo
University of Wollongong
Wollongong
Australia

Dr. Abuel-Naga Hossam
The University of Manchester
Manchester U.K.

Prof. Dong-Sheng Jeng
Griffith University Gold Coast Campus
Gold Coast
Queensland Australia

Prof. A (Malek) Bouazza
Monash University
Melbourne Australia

Prof. Jin-Chun Chai
Saga University
Saga, Japan

Prof. Y.K. Chow
National University of Singapore, NUS
Singapore

Prof. Roger Frank
Université Paris-Est
École des Ponts ParisTech
Laboratoire Navier-geotechnical team
(CERMES)
Marne-la-Vallée cedex 2 France

Prof. Christophe Gaudin
University of Western Australia
Perth Australia

Prof. Jürgen Grabe
Karlsruhe University
Germany

Prof. Jie Han
The University of Kansas
Lawrence, Kansas
USA

Prof. B. Indraratna
University of Wollongong
Wollongong Australia

Dr. Apinit Jotisankasa
Department of Civil Engineering
Kasetsart University
Bangkok Thailand

Prof. C. H. Juang
Clemson University
U.S.A.

Dr. Eng Choon Leong
Nanyang Technological University
Singapore

Prof. Robert Liang
Akron University
U.S.A.

Prof. San-Shyan Lin
Taiwan Ocean University
Keelung Taiwan

Prof. Tatsunori Matsumoto
Kanazawa University
Kakuma-machi, Kanazawa Japan

Prof. Fusao Oka
Kyoto University, Kyoto Japan

Prof. Charles W. W. Ng
The Hong Kong University of Science
and Technology
Kowloon Hong Kong

Dr. T.A. Ooi
The Institution of Engineers, Malaysia
Kuala Lumpur Malaysia

Prof. C.Y. Ou
National Taiwan University of Science and
Technology
Taipei, Taiwan

Prof. Anand J. Puppala
The University of Texas at Arlington
Texas U.S.A

Professor Paulus P. Rahardjo
Parahyangan Catholic University
Indonesia

Prof. Helmut F. Schweiger
Graz University of Technology
Graz
Austria

Prof. Poul V. Lade
The Catholic University of America
Washington, D.C., U.S.A.

Prof. Chun-Fai Leung
National University of Singapore
Singapore

Prof. Meei-Ling Lin
Department of Civil Engineering
National Taiwan University
Taipei, Taiwan

Mr. Tom Lunne
Norwegian Geotechnical Institute
Oslo, Norway

Prof. Akira Murakami
Kyoto University
Kyoto Japan

Dr. Farrokh Nadim
Technical Director
Norwegian Geotechnical Institute (NGI)
Oslo, Norway

Dr. Erwin Oh
Griffith University Gold Coast Campus
Gold Coast
Queensland Australia

Prof. Zhen-Yu Yin
Shanghai Jiao Tong University
China

Dr. N. Phienwej
Asian Institute of Technology
Bangkok Thailand

Prof. Harianto Rahardjo
Nanyang Technology University
Singapore

Dr. Shinji Sassa
Port and Airport Research Institute
Nagase Yokosuka Japan

Prof. Shui-Long Shen
Shanghai Jiao Tong University
Shanghai China

Prof. D. N. Singh
Indian Institute of Technology Bombay
Powai, Mumbai, India

Prof. Ikuo Towhata
University of Tokyo
Tokyo Japan

Dr. Dariusz Wanatowski
The University of Nottingham
Ningbo
China

Dr. Albert T. Yeung
University of Hong Kong (HKU)
Hong Kong

Prof. Mitsutaka Sugimoto
Nagaoka University of Technology
Nagaoka Japan

Prof. B.V.S. Viswanadham
Indian Institute of Technology Bombay
Powai, Maharashtra, India

Prof. Li-zhong Wang
Zhejiang University
China

Prof. Jian-Hua Yin
Hong Kong Polytechnic University
Hong Kong

GEOTECHNICAL ENGINEERING

GUEST EDITORS

Prof. Jie Han (March 2011)

Prof. Tatsunori Matsumoto (June 2011)
Prof. Der-Wen Chang

Prof. Chang Yu Ou (September 2011)

Dr. Dariusz Wanatowski (December 2011)

Prof. Charles W W Ng (March 2012)
Dr. Apiniti Jotisankasa

Prof. Ikuo Towhata (June 2012)
Prof. Der-Wen Chang
Dr. Ivan Gratchev

Prof. Abdelmalek Bouazza (September 2012)

Tom Lunne (December 2012)
Prof. Don de Groot

Prof. Der-Wen Chang (March 2013)
Dariusz Wanatowski

Prof Akira Murakami (June 2013)
Dariusz Wanatowski

Prof. Fusao Oka (September, 2013)
Prof. Helmut F. Schweiger
Prof. Muhunthan Balasingham

Prof Jinchun Chai (December, 2013)
Prof Shuilong Shen

Prof Buddhima Indraratna (March, 2014)
A/Prof Cholachat Rujikiatkamjorn

Prof Tatsunori Matsumoto (June, 2014)
Prof Jurgen Grabe
Prof Der Wen Chang

B.V.S. Viswanadham (September, 2014)
Hanh Quang Le
Ooi Teik Aun

Shinji Sassa (December, 2014)
Poul V. Lade,
Li-zhong Wang,
Y.K. Chow,
Dong Sheng Jeng,
Christophe Gaudin,
Fuping Gao

PAST EDITORS

Dr. E.W. Brand (1970 – 1973)

Dr. E.W. Brand, Prof. A.S. Balasubramaniam (1974 – 1976)

Dr. E.W. Brand, Dr. V.K. Campbell (1977 – 1978)

Dr. V.K. Campbell (1978 – 1980)

Mr. J.S. Younger (1980 – 1985)

Mr. D.R. Greenway (1986 – 1987)

Mr. P.G.D. Whiteside (1988 – 1989)

Mr. C.A.M. Franks (1990 – 1995)

Prof. D.T. Bergado (1996 – 2001)

Dr. N. Phienwej (2002 -2010)

GEOTECHNICAL ENGINEERING

PREFACE

Welcome to Geotechnical Engineering Journal of the Southeast Asian Geotechnical Society (SEAGS) and the Association of Geotechnical Societies in Southeast Asia (AGSSEA). It is our great pleasure to serve as the editors for the first issue of 2015 and also the special country issue of Thailand. Our editorial team consists of Prof. Suched Likitlersuang from Chulalongkorn University, Prof. Suksun Horpibulsuk from Suranaree University of Technology, Dr. Suttisak Soralump – President of Thai Geotechnical Society, Dr. Tirawat Boonyatee – Vice president of Thai Geotechnical Society, Prof. Suchatvee Suwansawat – President of Engineering Institute of Thailand, and Dr. Thanakorn Chompoorat from University of Phayao. We are also supported by Prof. A.S. Balasubramaniam as the editor-in-chief and Dr. Teik Aun Ooi as the president of SEAGS to launch this special issue. The rigorous blind peer-review process has been carried out by international reviewers, while every effort was carefully made to ensure the technical quality of the journal. We highly appreciate our reviewers for their time and effort.

The theme of this special issue is *Advances in Geotechnical Engineering for Infrastructure Developments in Thailand*. The articles cover a wide range of topics from theoretical soil mechanics to geotechnical applications for Thailand's infrastructure developments. This special issue of Geotechnical Engineering Journal of the SEAGS & AGSSEA is comprised of fourteen articles with a selection of authors from four countries including Australia, China, Japan and Thailand.

The first invited paper by Ohta (2015) presents consolidation settlement due to the embankment construction on soft Bangkok clay. The paper also acknowledges the technical communication with Dr. Surachat Sambhandaraksa related to consolidation settlement. Two papers (Ohtsu et al., 2015 and Jotisankasa et al., 2015) present field studies of slope stability due to rainfall in Thailand. The topics related to ground improvement for soft soil are still interested in this issue such as using chemical stabilisation (Horpibulsuk, et al., 2015, Fan, et al., 2015 and Julphunthong, 2015) and vacuum consolidation technique (Shibata et al., 2015). Two papers (Ukritchon and Boonyatee, 2015 and Horpibulsuk and Liu, 2015) related to soil modelling and its parameter calibration are included in this issue as well. Chompoorat and Likitlersuang (2015) summaries mechanical properties of hot mix asphalt for pavement design. Undrained shear strength of Bangkok clays from various laboratory techniques are discussed by Ratananikom et al. (2015). A review of pile foundation design on Bangkok subsoils is presented by Boonyatee et al. (2015). 3D finite element analysis of the potential use of piled raft foundation on Bangkok subsoils is proposed by Watcharasawe et al. (2015). Lastly, Por et al. (2015) presents a laboratory investigation of expansive soil behaviour.

We consider that this special issue summaries some recent advances in geotechnical engineering for infrastructure developments in Thailand. We also hope that it could make an important contribution to other countries in the Southeast Asia.

**Suched Likitlersuang
Thanakorn Chompoorat**

ACKNOWLEDGEMENT

At the very outset, we would like to acknowledge the skill of Prof. Suched Likitlersuang, who headed the team of Guest Editors in producing this excellent issue. This issue honours the late Dr. Surachat Sambhandaraksa a very long time friend of ours and a past president of the SEAGS. This is also the Thai country issue produced in such a short time, while some other country issues will only appear in 2016. The topics and the authors are adequately described in the Preface. The SEAGS and the AGSSEA as well as the Thai Geotechnical Society (TGS) are very grateful to the Editors, authors and reviewers for their excellent work.

A good teacher is often measured by the quality of his students. Dr. Surachat had graduated from Chulalongkorn University going to almost all the good universities to do doctoral studies. It is appropriate to have a brief biodata of Dr. Surachat.

Dr. Surachat Sambhandaraksa, a past president of the Southeast Asian Geotechnical Society (SEAGS) from 1996 to 1999. A modest and clever achiever, Surachat was the earlier colleague of late Dr. Chai Muktabhant and Prof. Vichien Tengamnuey at Chulalongkorn University. Surachat always had an international outlook with his early education at the University of New South Wales in Australia in 1967; then his master degree from the Asian Institute of Technology (AIT) in 1970; later Surachat went to the Northwestern University and finally obtained his Sc.D. degree from the Massachusetts Institute of Technology (MIT), the United States of America in 1977. When he returned to Chulalongkorn University, Surachat was also a lecturer much in demand at the AIT. He was actively involved in most of the major projects in Bangkok and Thailand. He has real world experience in geotechnical engineering practice with sound knowledge on the fundamentals of soil behaviour. His practice is in embankments and piled foundations. He was a much sort out consultant in Bangkok. At AIT, we needed a person like Surachat to teach our design courses. Surachat also taught a popular course for non-soil engineers and this is really popular. Surachat, received the Outstanding Award of the Teaching from Chulalongkorn University and was voted as the best Geotechnical Engineer in Thailand in 2006. He was also, the chairman of the organizing committee of the 15th Southeast Asian Geotechnical Conference held in Bangkok in November 2004. Popularly called as Sam at MIT, Surachat has a charming personality always joyful and friendly in nature. Surachat hails from a good family with his father as the professor of surgery at the Faculty of Medicine in Chulalongkorn University. We all miss him a lot and his premature death is a great loss to his family and friends.

Finally, Dr. Surachat is highly respected internationally, Prof. Harry Poulos made the comment as follows:

“Dr Surachat was a leading figure in Geotechnical engineering in Thailand for many years, and a person who was vastly experiencing in identifying and solving problems related to foundations in the often-challenging ground conditions in Bangkok. I first met him at one of the early Southeast Asian Geotechnical conferences, and it was quite clear that his knowledge of the characteristics of Bangkok soils was second to none, and that he was well-placed to advise clients on foundation design in these soils. He was also was a congenial host and dinner companion at a number of conferences held in Bangkok. Apart from his practical geotechnical skills, he was able to pass on his knowledge to many students who had the privilege of studying under him at Chulalongkorn University and at AIT. He was very proud of his educational background, first in Australia, and then at MIT, where he studied with some of the pioneers of soil mechanics such as Lambe, Ladd and Whitman. He achieved recognition for his expertise both in Thailand and in Southeast Asia more generally, and with his passing, the Southeast Asian region has lost one of its elder statesmen in the geotechnical profession.”

Finally, We thank the Guest Editors, the authors of the papers and the reviewers , who made the most valued contribution in making this Issue feasible.

**K. Y. Yong
N . Phienwej
T. A. Ooi
A. S. Balasubramaniam**

GEOTECHNICAL ENGINEERING

March 2015 Issue: Special Country Issue of Thailand

– Dr. Surachat Sambhadharaksa Memorial Issue

Advances in Geotechnical Engineering for Infrastructure Developments in Thailand

**Edited by : Suched Likitlersuang, Suksun Horpibulsuk, Suttisak Soralump,
Tirawat Boonyatee Suchatvee Suwansawat, and Thanakorn Chompoorat**

Suched Likitlersuang

Suched Likitlersuang graduated with a bachelor degree in civil engineering from Chulalongkorn University in 1998 and received a master in geotechnical engineering from Asian Institute of Technology in 2000. He attained a doctorate in civil engineering from the University of Oxford in 2004. Suched is currently a full professor at the Department of Civil Engineering, Chulalongkorn University. He is members of the Thai Geotechnical Society and the Engineering Institute of Thailand. He is also an Editorial Board member of Geotechnical Research and serves as a Guest Editor of the Southeast Asian Geotechnical Society Journal special issue for Thailand. Suched has published over 70 articles in international conference proceedings and international journals. His research interests include constitutive modelling for geomaterial and asphaltic concrete, stress-strain characteristic of soils, numerical analysis in geomechanics, geo-environments, geotechnical earthquake engineering and soil bioengineering.

Thanakorn Chompoorat

Thanakorn Chompoorat was born in Thailand in 1980. He graduated the Bachelor degree in Civil Engineering from Srinakharinwirot University in 2003. He also received the Master and the Doctoral degrees in Geotechnical Engineering from Chulalongkorn University in 2005 and 2009 respectively. He is currently an Assistant Professor and Assistant Dean for Research and Academic Service of the Department of Civil Engineering, University of Phayao. Thanakorn is a member of the Thai Geotechnical Society as well as the Engineering Institute of Thailand and presently also serves as an Editorial Secretary of the Southeast Asian Geotechnical Society Journal special issue for Thailand. His main research interests are soil behaviour and pavement material behaviour, numerical analysis for soil and pavement material, and constitutive modelling and plasticity.

GEOTECHNICAL ENGINEERING

March 2015 Issue: Special Country Issue of Thailand

– Dr. Surachat Sambhadharaksa Memorial Issue

Advances in Geotechnical Engineering for Infrastructure Developments in Thailand

**Edited by : Suched Likitlersuang, Suksun Horpibulsuk, Suttisak Soralump,
Tirawat Boonyatee Suchatvee Suwansawat, and Thanakorn Chompoorat**

TABLE OF CONTENTS

List of Papers

	<u>Page</u>
Settlement due to Consolidation By <i>H. Ohta</i> *** Please click here to download paper	01
A Simulation of Surface Runoff and Infiltration due to Torrential Rainfall Based on Field Monitoring Results at a Slope Comprising Weathered Granite By <i>H. Ohtsu, H. Masuda, T. Kitaoka, K. Takahashi, M. Yabe, S. Soralump and Y. Maeda</i> *** Please click here to download paper	12
Calcium Carbide Residue – A Cementing Agent for Sustainable Soil Stabilization By <i>S. Horpibulsuk, A. Kampala, C. Phetchuay, A. Udomchai and A. Arulrajah</i> *** Please click here to download paper	22
Soil Parameter Optimization of the NGI-ADP Constitutive Model for Bangkok Soft Clay By <i>B. Ukritchon and T. Boonyatee</i> *** Please click here to download paper	28
Laboratory Investigation of Hot Mix Asphalt Behaviour for Mechanistic-Empirical Pavement Design in Tropical Countries By <i>T. Chompoorat and S. Likitlersuang</i> *** Please click here to download paper	37
Slope Stability and Pore-Water Pressure Regime in Response to Rainfall: A Case Study of Granitic Fill Slope in Northern Thailand By <i>A. Jotisankasa, K. Mahannopkul and A. Sawangsuriya</i> *** Please click here to download paper	45
Evaluation of the Hydraulic Conductivity of Clayey Soil Mixed with Calcium-Bentonite Using Oedometer Tests By <i>R.D. Fan, Y.J. Du, S.Y. Liu and Y.L. Yang</i> *** Please click here to download paper	55
Undrained Shear Strength of Very Soft to Medium Stiff Bangkok Clay from Various Laboratory Tests By <i>W. Ratananikom, S. Yimsiri and S. Likitlersuang</i> *** Please click here to download paper	64
A Review on Design of Pile Foundations in Bangkok By <i>T. Boonyatee, J. Tongjarukae, T. Uaworakunchai and B. Ukritchon</i> *** Please click here to download paper	76
Structured Cam Clay Model with Cementation Effect By <i>S. Horpibulsuk and M.D. Liu</i> *** Please click here to download paper	86
Evaluation of Strength of Soft Ground Improved by Vacuum Consolidation By <i>T. Shibata, S. Nishimura, M. Fujii and A. Murakami</i> *** Please click here to download paper	95
Chemical Stabilization of Loess in Northeast Thailand Using the Mixture of Calcined Marble Dust Waste and Sugarcane Bagasse Ash Waste By <i>P. Julphunthong</i> *** Please click here to download paper	103

- Numerical Analyses of Piled Raft Foundation in Soft Soil Using 3D-FEM 109
By *K. Watcharasawe, P. Kitiyodom and P. Jongpradist*
[*****Please click here to download paper**](#)
- Investigation of Shrinkage and Swelling Behaviour of Expansive/Non-Expansive Clay Mixtures 117
By *S. Por, S. Likitlersuang and S. Nishimura*
[*****Please click here to download paper**](#)

Cover Photographs:

1. Embankment completed construction works at AIT (After Otha, 2015)
2. Results of electrical prospecting from resistivity test (After Ohtsu et al., 2015)
3. SEM photograph of Bangkok clay (After Por et al., 2015)
4. Dynamic creep test setup in wet condition (After Chompoorat and Likitlersuang, 2015)

GEOTECHNICAL ENGINEERING

Paper Contribution, Technical notes and Discussions

SEAGS & AGSSEA encourage the submission of scholarly and practice-oriented articles to its journal. The journal is published quarterly. Both sponsors of the journal, the Southeast Asian Geotechnical Society and the Association of Geotechnical Societies in Southeast Asia, promote the ideals and goals of the International Society of Soil Mechanics and Geotechnical Engineering in fostering communications, developing insights and enabling the advancement of the geotechnical engineering discipline. Thus the publishing ethics followed is similar to other leading geotechnical journals. Standard ethical behaviour of the authors, the editor and his editorial panel, the reviewers and the publishers is followed.

Before you submit an article, please review the guidelines stated herein for the manuscript preparation and submission procedures. Paper template is available upon request.

Geotechnical Engineering Journal accepts submissions via electronic. The manuscript file (text, tables and figures) in both words and pdf format together with the submission letter should be submitted to the Secretariat and copied to the Editor-in-Chief, Geotechnical Engineering Journal, c/o School of Engineering and Technology, Asian Institute of Technology, Room no. 211, AIT Library, Asian Institute of Technology, P.O. Box 4, Klong Luang, Pathumthani 12120, Thailand. Email: seags@ait.ac.th. Papers under review, accepted for publication or published elsewhere are not accepted. The guidelines for author are as follows:-

1. The manuscript including abstract of not more than 150 words and references must be typed in Times New Roman 9 on one side of A4 paper with a margin of 25 mm on each side. The abstract should be written clearly stating the purpose, scope of work and procedure adopted together with the major findings including a summary of the conclusions.
2. The paper title must not exceed 70 characters including spaces.
3. The maximum length of papers in the print format of the Journal is 12 two-column pages in single-spaced in Times New Roman 9 including figures and tables. A Journal page contains approximately 1,040 words. Authors can approximate manuscript length by counting the number of words on a typical manuscript page and multiplying that by the number of total pages (except for tables and figures). Add word-equivalents for figures and tables by estimating the portion of the journal page each will occupy when reduced to fit on a 160 mm x 240 mm journal page. A figure reduced to one-quarter of a page would be 260 word-equivalents. When reduced, the figure must be legible and its type size no smaller than 6 point font (after reduction).
4. Figures: Line art should be submitted in black ink or laser printed; halftones and color should be original glossy art. Figures should be submitted at final width i.e. 90 mm for one column and 185 mm for two columns. The font of the legends should be in Times New Roman and should use capital letters for the first letter of the first word only and use lower case for the rest of the words. Background screening and grids are not acceptable.
5. Each table must be typed on one side of a single sheet of paper.
6. All mathematics must be typewritten and special symbols identified. Letter symbols should be defined when they first appear.
7. The paper must have an introduction and end with a set of conclusions.
8. Practical applications should be included, if appropriate.
9. If experimental data and/or relations fitted to measurements are presented, the uncertainty of the results must be stated. The uncertainty must include both systematic (bias) errors and imprecisions.
10. Authors need not be Society members. Each author's full name, Society membership grade (if applicable), present title and affiliation and complete mailing address must appear as a footnote at the bottom of the first page of the paper.
11. Journal papers submitted are subject to peer review before acceptance for publication.
12. Each author must use SI (International System) units and units acceptable in SI. Other units may be given in parentheses or in an appendix.
13. Maximum of five keywords should be given.

14. REFERENCES

- American Petroleum Institute (API) (1993). Recommended Practice for Planning, Designing and Constructing Fixed Offshore Platforms – Working Stress Design, API Recommended Practice 2AWS (RP 2A-WSD), 20th edition, 1993, p191
- Earth, J.B., and Geo, W.P. (2011). “Asian Geotechnical amongst Authors of Conference Publications”, Proceedings of Int. Conference on Asian Geotechnical, publisher, city, pp 133-137.
- Finn WDL and Fujita N. (2002). “Piles in liquefiable soils: seismic analysis and design issues,” Soil Dynamics and Earthquake Engineering, 22, Issues 9-12, pp731-742
15. Discussions on a published paper shall be made in the same format and submitted within six months of its appearance and closing discussion will be published within twelve months.

For additional information, please write to:

***The Secretariat, SEAGS
Room 211, AIT Library
Asian Institute of Technology
P.O. Box 4, Klong Luang
Pathumthani 12120, THAILAND
Email: seags@ait.ac.th
Website: <http://www.seags.ait.ac.th>***

***Ir. Kenny Yee
Hon. Secretary General
Association of Geotechnical Societies in Southeast Asia
E-mail: kenny.yeeks@gmail.com
Website: <http://www.agssea.org>***

***IEM Training Centre Sdn. Bhd.
No. 33-1A, Jalan SS 52/18
P.O. Box 224 (Jalan Sultan)
46200 Petaling Jaya, Selangor Darul Ehsan, MALAYSIA
Tel: (60) 03 7958 6851
Fax: (60) 03 79582851
E-mail: choy.iemtc@gmail.com
Website: <http://www.iemtc.com>***